

Patient report

Bio-Rad DATE: 02/23/2019
D-10 TIME: 05:52 AM
S/N: #DJ4I016123 Software version: 4.20-2
Sample ID: 10206562
Injection date 02/23/2019 05:23 AM
Injection #: 28 Method: HbA1c
Rack #: --- Rack position: 2

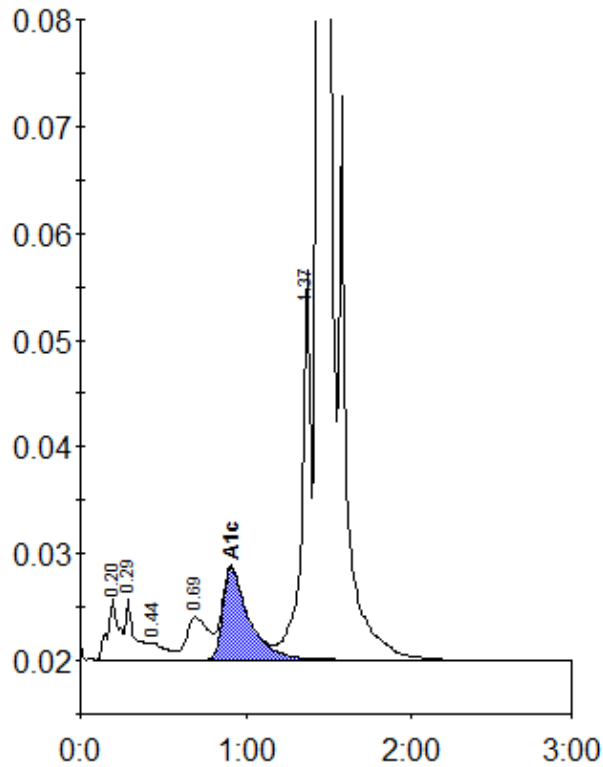

Peak table - ID: 10206562

Peak	R.time	Height	Area	Area %
A1a	0.20	5747	25896	1.0
A1b	0.29	5693	22523	0.9
F	0.44	1581	11489	0.4
LA1c/CHb-1	0.69	3989	35819	1.4
A1c	0.91	8632	93098	5.3
P3	1.37	36418	137321	5.3
A0	1.44	738656	2288022	87.5
Total Area:		2614168		

Concentration:	%
A1c	5.3